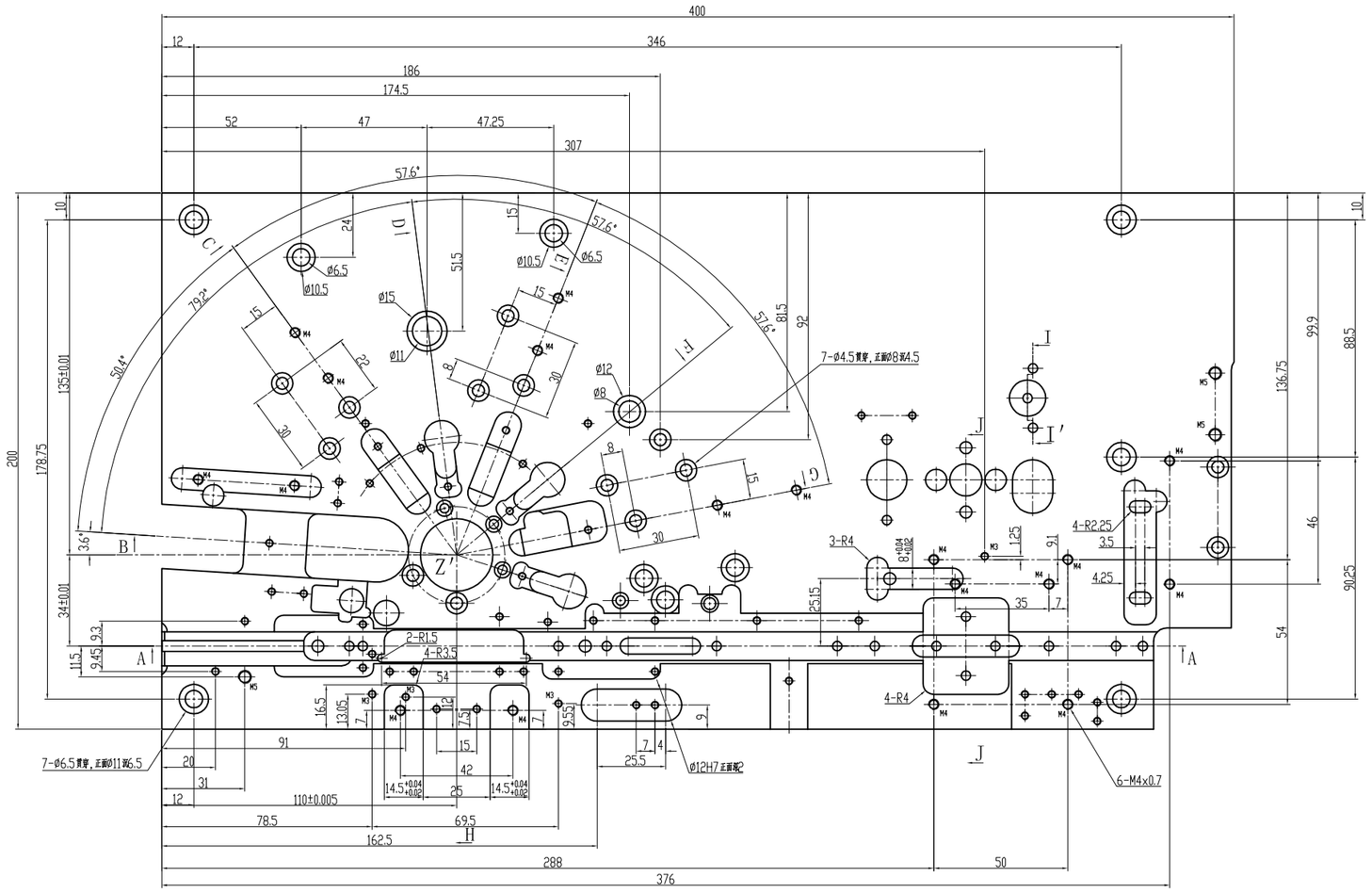

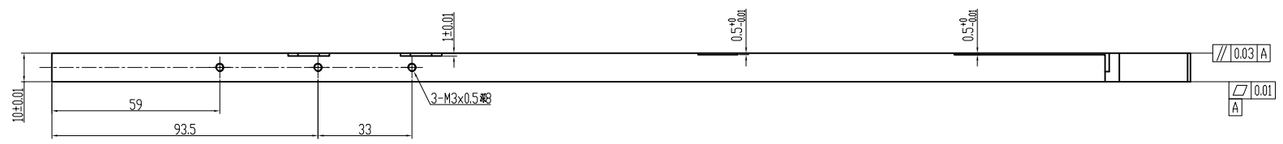

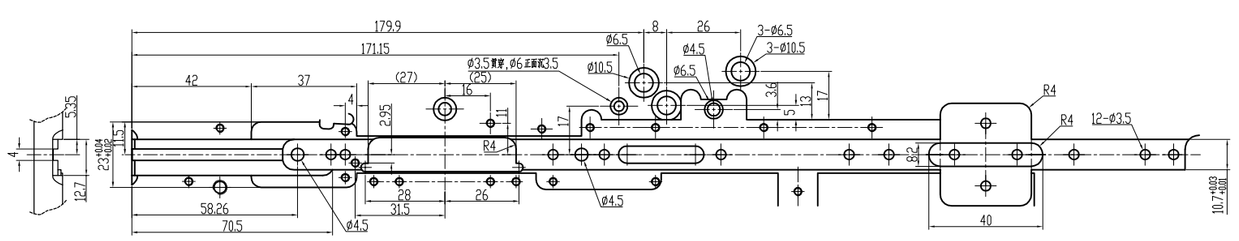

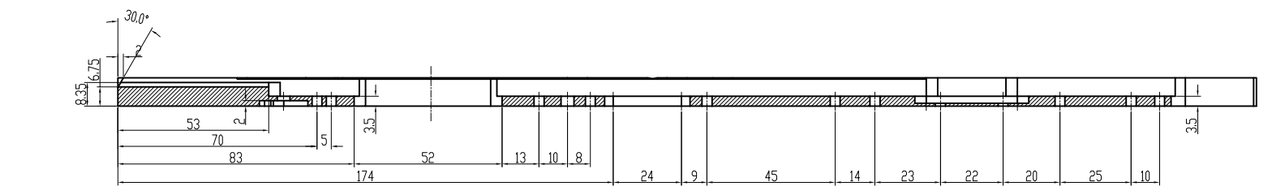

A-A剖

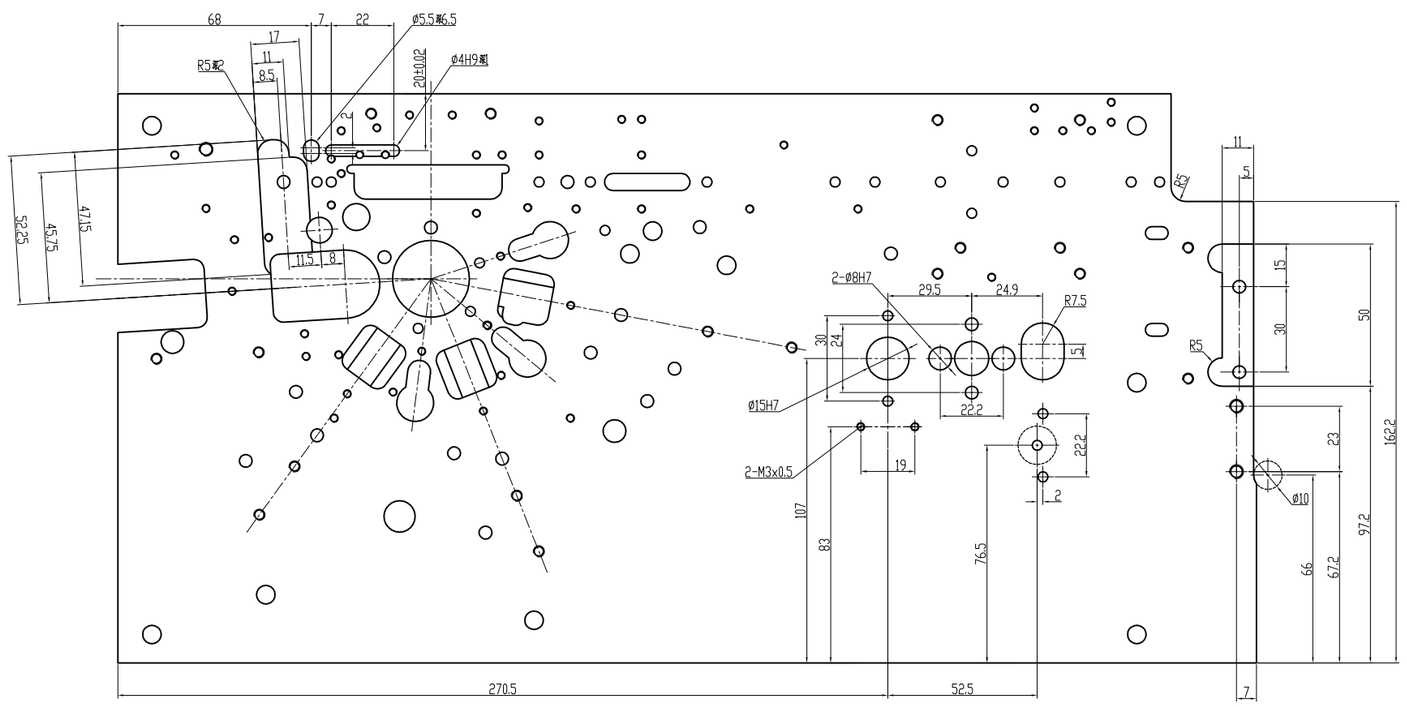

I-I′ 剖

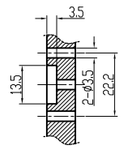

J-J′ 剖

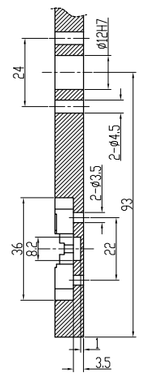

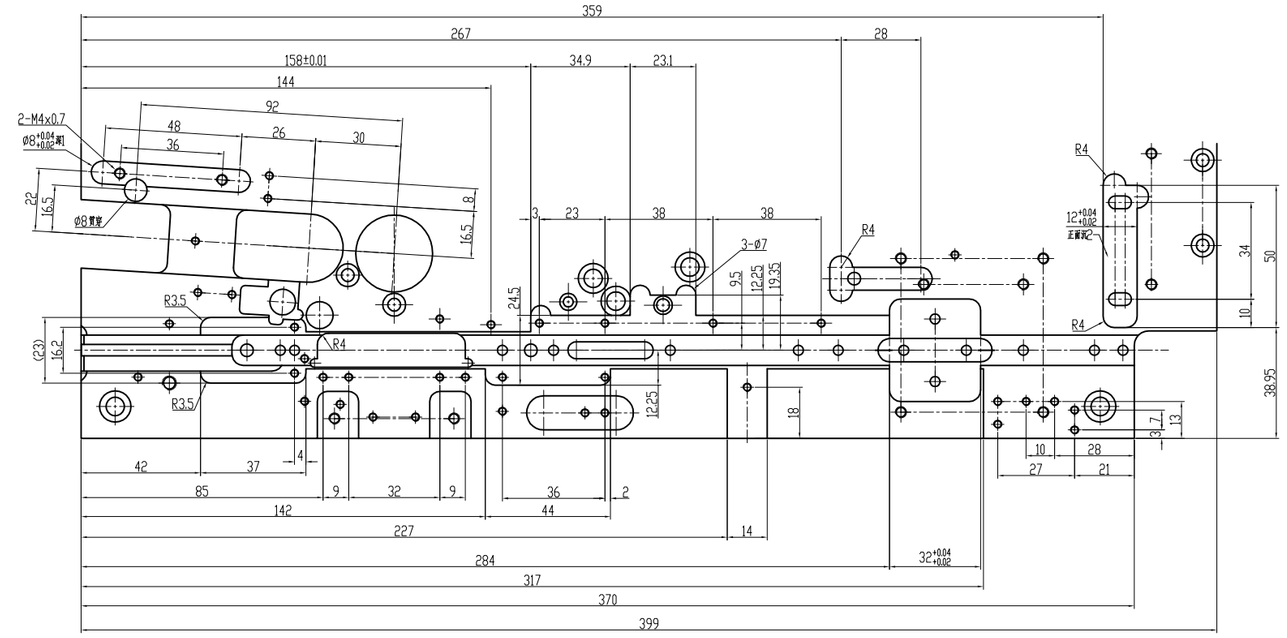

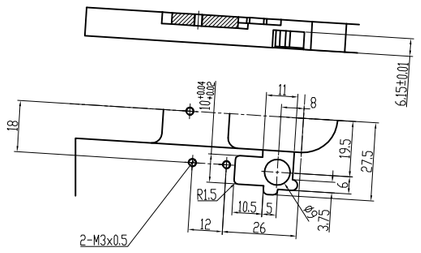

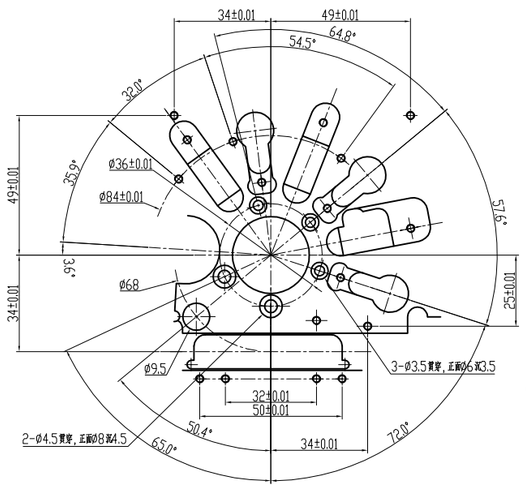

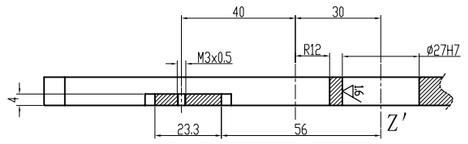

B-Z′ 剖

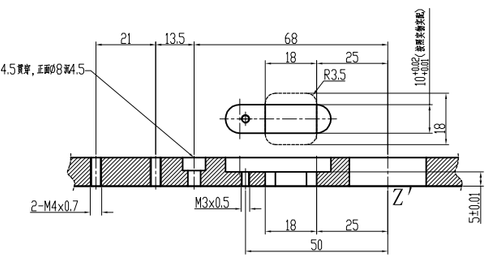

C-Z′ 剖

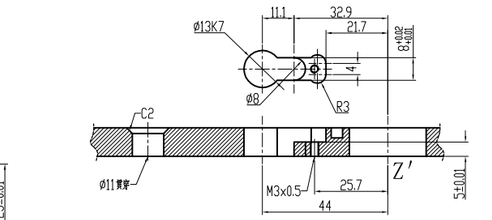

D-Z′ 剖

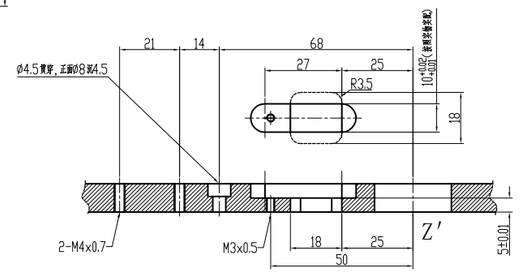

E-Z′ 剖

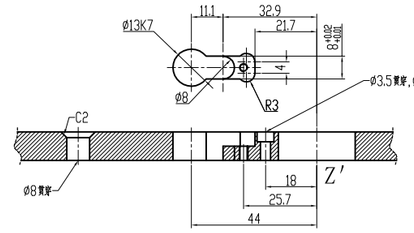

F-Z′ 剖

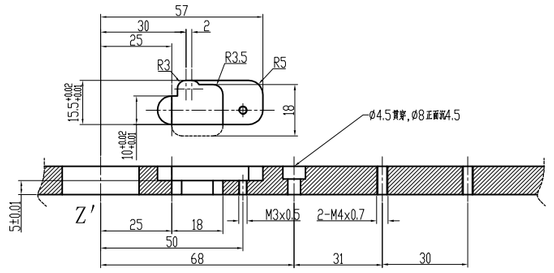

G-Z′ 剖

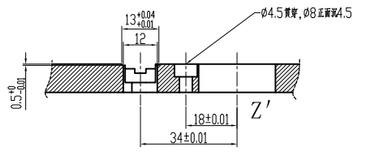

H-Z′ 剖

备 注:所有表面倒钝飞毛刺，不得有刮手和划痕及创伤现象。

零件品名　台面板

零件图号　0210010

材质　SKD11,HRC55° 以上

表面处理　氮化处理
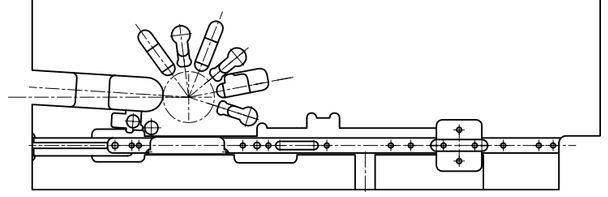
sc=1:2 图中棱线请勿倒角